CITY OF HALLANDALE BEACH
400 SOUTH FEDERAL HIGHWAY
HALLANDALE BEACH, FL 33009
PH: 954-457-1333
WWW.COHB.ORG/SOLICIATIONS

Hallandale Beach
PROGRESS. INNOVATION. OPPORTUNITY.

REQUEST FOR PROPOSALS
(RFP) # FY 2017-2018-012

GOLDEN ISLES TENNIS CENTER OPERATIONS

EXHIBIT A – GOLDEN ISLES TENNIS CENTER CONCEPT PLAN

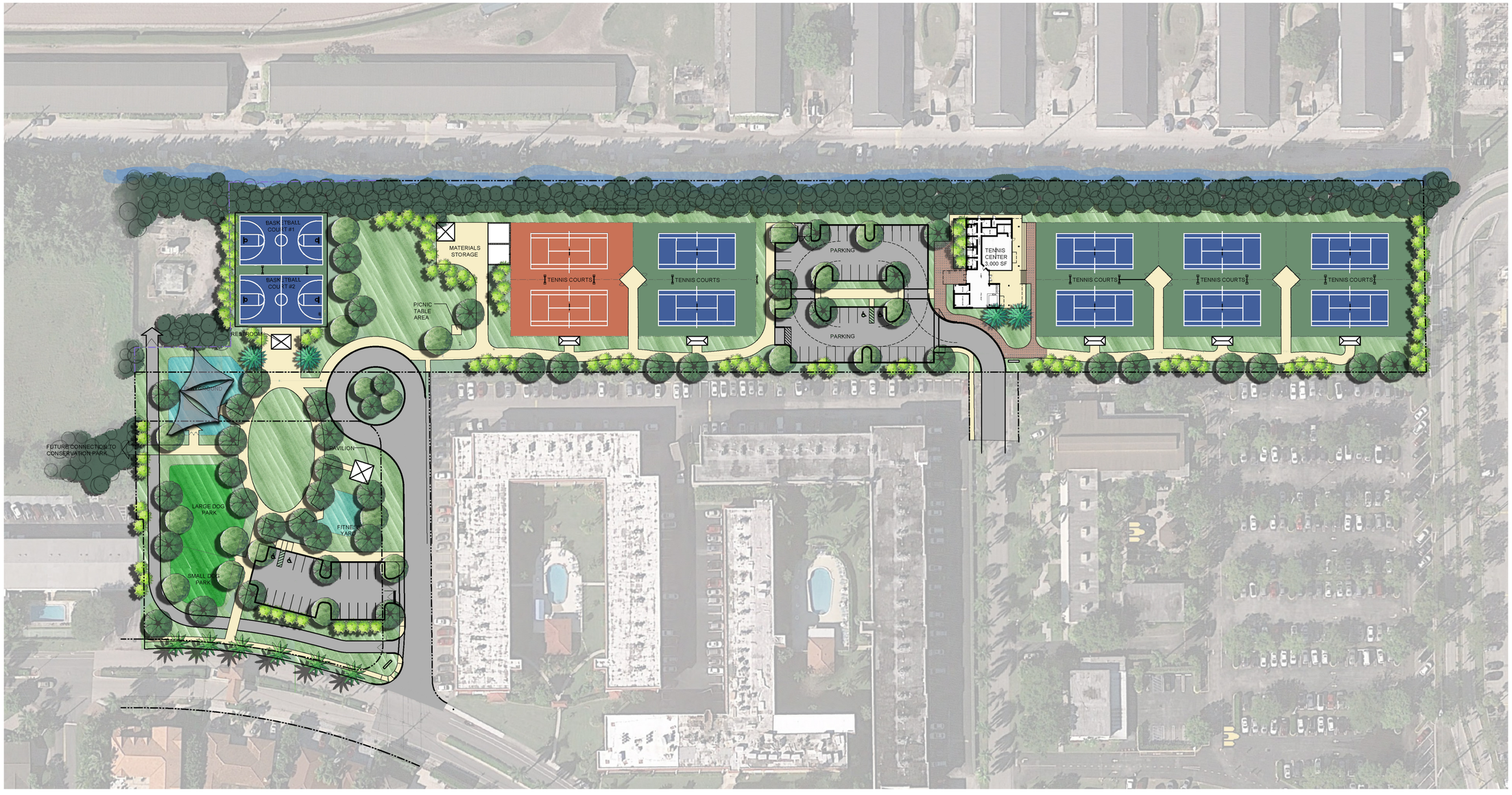

0 50' 100'

SCALE: 1" = 50'

SUBMITTALS:

PHASE	DATE
Project Status	Issue Date
	03/09/18

REVISION SCHEDULE

NO.	DESCRIPTION	DATE

PROJECT TEAM
PROFESSIONAL IN CHARGE

GEORGE H. HOHMANN, AIA

REGISTRATION NUMBER AR-0008448

APPROVED BY

DESIGNED BY
Designer

DRAWN BY
Author

CHECKED BY
Checker

CRAVEN • THOMPSON AND ASSOCIATES, INC.
ENGINEERS • PLANNERS • SURVEYORS
3563 N.W. 53RD STREET, FORT LAUDERDALE, FLORIDA 33309
FAX: (954) 739-6400 TEL.: (954) 739-6400
FLORIDA LICENSED ENGINEERING, SURVEYING & MAPPING BUSINESS No. 271
FLORIDA LICENSED LANDSCAPE ARCHITECTURE BUSINESS No. C000114

DESIGN CONSULTANT

GOLDEN ISLES
TENNIS CENTER

Hallandale Beach, FL

CLIENT CODE/FILE NUMBER:
Client ID
PROJECT ID - SUBMISSION NUMBER :
Project ID

SHEET TITLE

SCHEMATIC PLAN

G:\2015\15-0006 Bluestem\Drawings\Radar\ACAI.cgp-General-2015\16.jpg

associates, inc
architecture - engineering
roofing - consulting
construction - management

AAC001323 EB0004379 CGC010769
2937 W. Cypress Creek Rd., Suite 200
Fort Lauderdale, FL 33309
Tel: 954.484.4000 Fax: 954.484.5588
www.acaiworld.com

ARCHITECT OF RECORD

17-0004

PROJECT NUMBER

SHEET NUMBER

TO THE BEST OF MY KNOWLEDGE AND ABILITY THESE PLANS ARE COMPLETE AND COMPLY WITH THE APPLICABLE BUILDING CODES

COPYRIGHT 2017 BY ACAI ASSOC., INC.