



Ingalls Park

Project Location: 735 SW 1st Street



Project Description: The City is developing Ingalls Park located in the SW quadrant of the City of Hallandale Beach on the SE corner of 1st Street and 8th Avenue. Features to be included on this park are: New perimeter Fence along 1st Street, 2nd Court, and 8th Avenue, New pre-cast Concrete Wall on the East side of the Park, New Decorative Fence around the pond, 32 New Parking Spaces, New Playground and Exercise Equipment Stations, New Pavilions and Gazebo, Community Center and Restroom Building Renovation, Landscaping, and related improvements.

ENGINEER/ARCHITECT
Synalovsky Romanik Saye

GENERAL CONTRACTOR
West Construction

February 2019

- Construction Started April 2018.
- Buildings and site work in progress, MEP and concrete pads for site amenities.
- Construction of parking lot, playground/fitness surfacing and roofing in progress.
- Construction is approximately 64% complete.

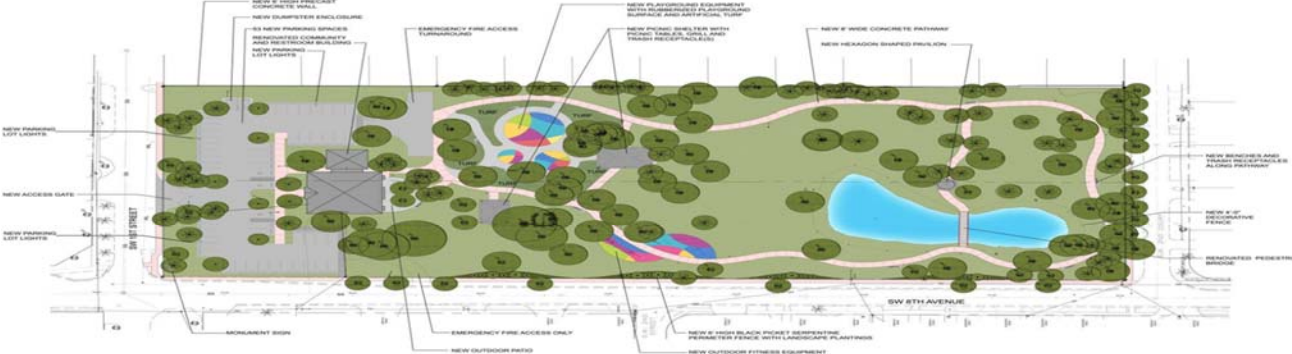

TENTATIVE WORK SCHEDULE	
100% Design	March 2017
Contractor Award	March 2018
Groundbreaking	April 2018
Construction	April 2018
Grand Opening	TBD

CITY OF HALLANDALE BEACH – OFFICE OF CAPITAL IMPROVEMENT
CONTACT INFORMATION:
Capital Projects Manager
Fernando Paiva
(954) 457-1393